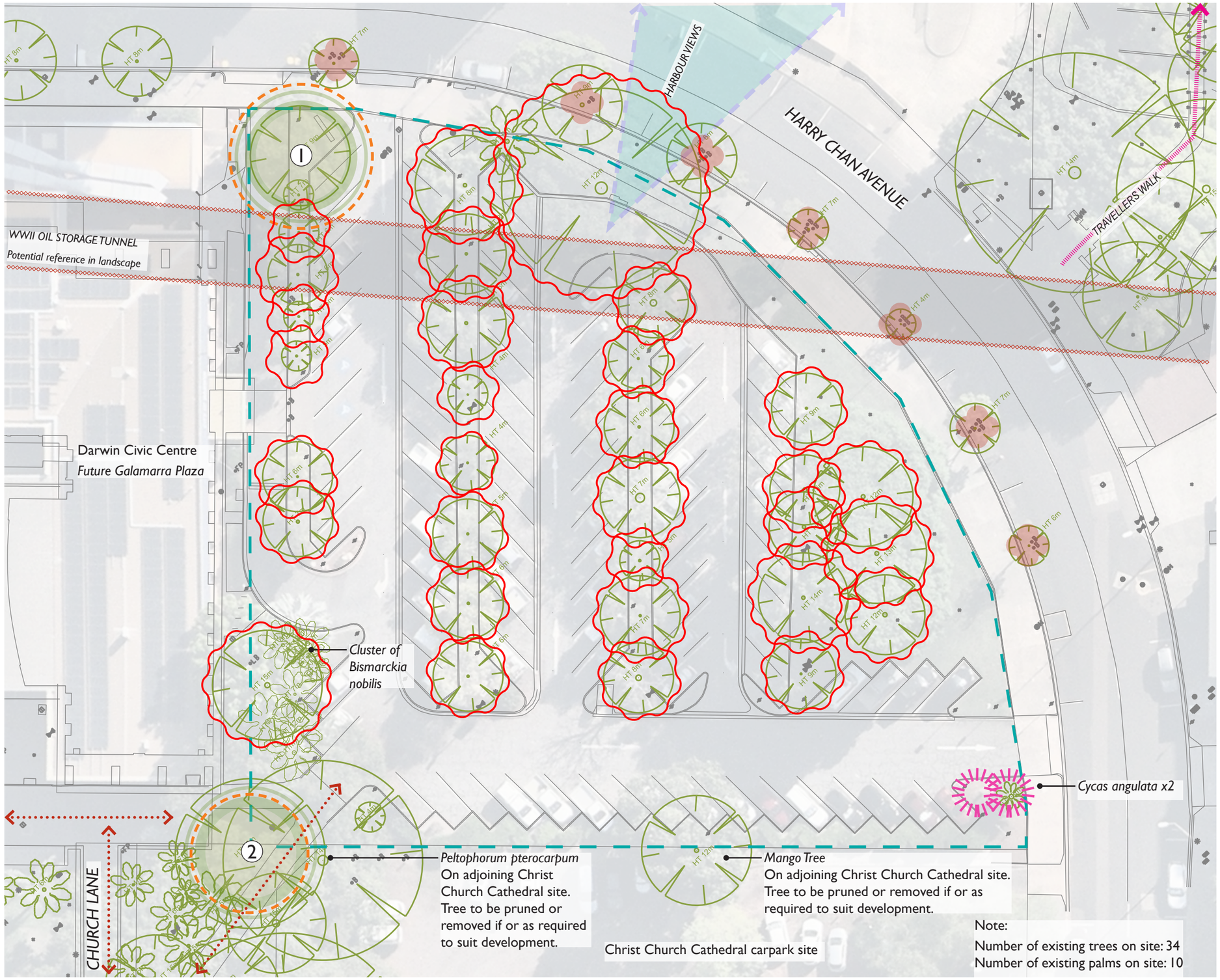

LEGEND

SCOPE OF WORKS

TPZ
Tree Protection Zone

EXISTING TREES
High value shade trees.
To be retained & protected.

1 *Mimusops elengi*
High amenity. Good form.
TPZ: 7.2m radius

2 *Peltophorum pterocarpum*
On adjoining Church Lane site.
Moderate amenity. Poor form.
TPZ: 6m radius
Significant memorial tree, TBC.
Plaque:
"Planted by Ald Charlie Taylor, Arbor week 1985"

EXISTING TREES
To be removed

EXISTING CYCAS
To be salvaged & transplanted in new landscape work.

EXISTING PEDESTRIAN ACCESS

OTHER OPPORTUNITIES

- PORCELLANITE ROCK BOULDERS
  Salvage existing site boulders to reuse in new landscape works.
- EXISTING STREET TREES
  Poor form & low shade value.
  Opportunity to replace with new street trees, in seperate works, with improved conditions, increasing canopy cover & amenity to site, reflecting goals in *Greening Darwin Strategy*
  (not in current scope of works).

CLOUSTON associates
a division of BW Beveridge Williams
LANDSCAPE ARCHITECTS • URBAN DESIGNERS • LANDSCAPE PLANNERS • LEVEL 5 • 21 KNUCKEY STREET • DARWIN NT 0801 • GPO BOX 1118 • DARWIN NT 0801 • AUSTRALIA • DARWIN@CLOUSTON.COM.AU • TELEPHONE +61 8 8941 2450 • FACSIMILE +61 8 8981 8230 • P:\BW_24\2402281_CIVIC CENTRE\06 LAYOUT\B DRAWINGS\2402281_CIVIC CENTRE_DCA_A3.INDD • LAST PRINTED ON 21/11/2024 11:22AM

Client:
DCOH

1:400 @A3
0 5 10 20m

DARWIN CIVIC CENTRE • Darwin, NT **DA Submission**

2402281 Sk 01

SITE ANALYSIS

21-11-2024

Albizia saman to be removed.

Adansonia gregorii to be removed.

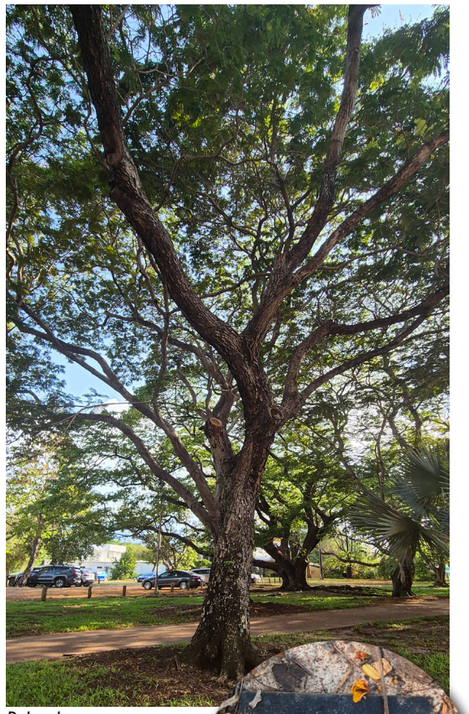

Peltophorum pterocarpum to be retained & protected.

Peltophorum pterocarpum, refer Sk 01 notes.

Porcellanite rock boulders to be salvaged.

Resident Bush Stone-curlews. Provide habitat in new works.

Mimusops elengi to be retained & protected.

Cycas angulata to be transplanted.

Bismarckia nobilis to be removed.

CONCEPT STATEMENT

Mini plaza, public realm, welcoming, seating spaces (responding to library and waiting to meet people), opportunities for people to gather - small (café, library, entry lobby), capturing pedestrians into site, interest, colour, porcellanite tones, highlighting culture & history (example: Larrakia seasons / WWII tunnels), flexible for future development, want to linger, cool, landscape supporting fauna, public art opportunities, relaxed.

LEGEND

TPZ
Tree Protection Zone

EXISTING TREE
To be retained & protected.
High amenity. Good form.

TREE (XX)
Refer planting schedule for species.

PALM
Refer planting schedule for species.

CYCAD
Transplanted from site & new.
Refer planting schedule for species.

GARDEN BED
Species selection considering passive surveillance. Inclusive of site re-purposed porcellanite rock boulders.
Refer planting schedule for species.

DRIVEWAY
Plain concrete, refer to Civil

PAVEMENT
Combination masonry feature pavement to suit pedestrian & vehicle movements

FEATURE PAVEMENT
Feature pavement delineating entrance zones

SEATING
Porcellanite clad or perforated patterned steel backlit.

(H) Historical interpretation in pavement of WWII tunnel below. Consider proposed link to Traveller's Walk.

BIKE RACKS

ROCK BOULDERS
Reclaimed Porcellanite boulders from site & new.

PORCELLANITE STONE BLADES
Carrying design language through from Liberty Square.

CLOUSTON associates

a division of BW Beveridge Williams

Client:
DCOH

1:400 @A3
0 5 10 20m

DARWIN CIVIC CENTRE • Darwin, NT **DA Submission** **2402281 Sk 03**

LANDSCAPE CONCEPT PLAN - GROUND FLOOR 21-11-2024

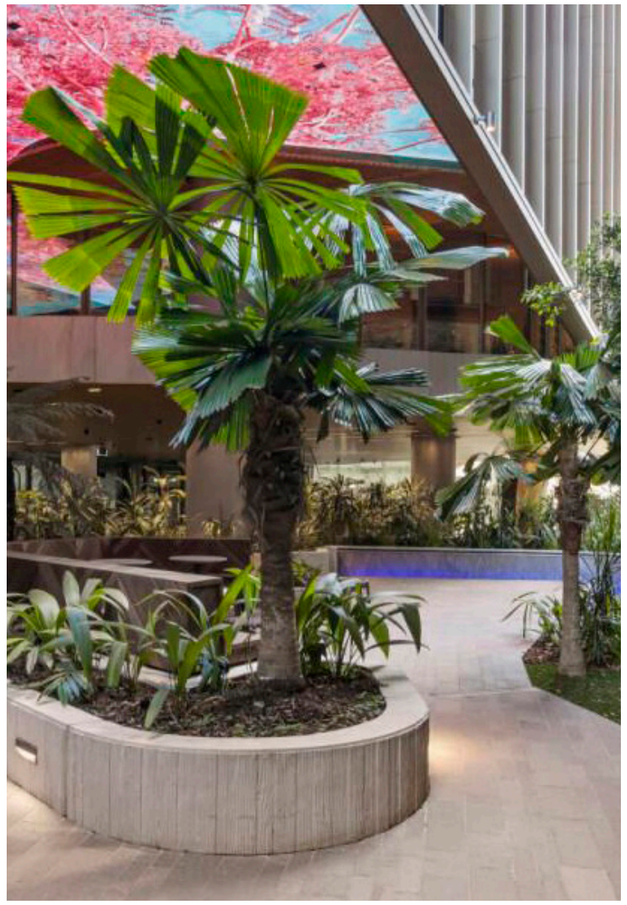

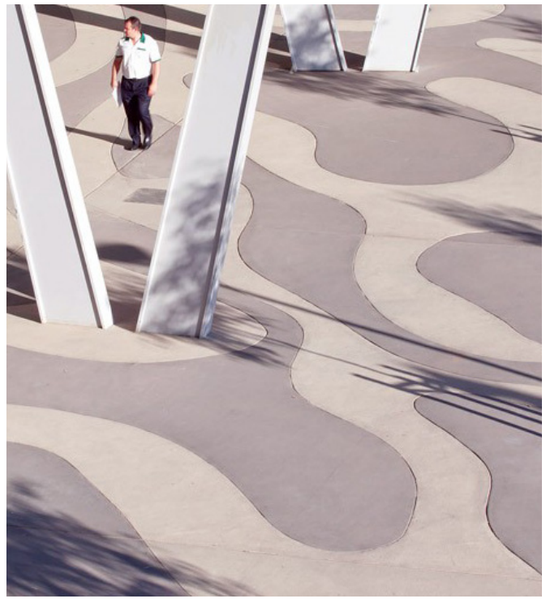

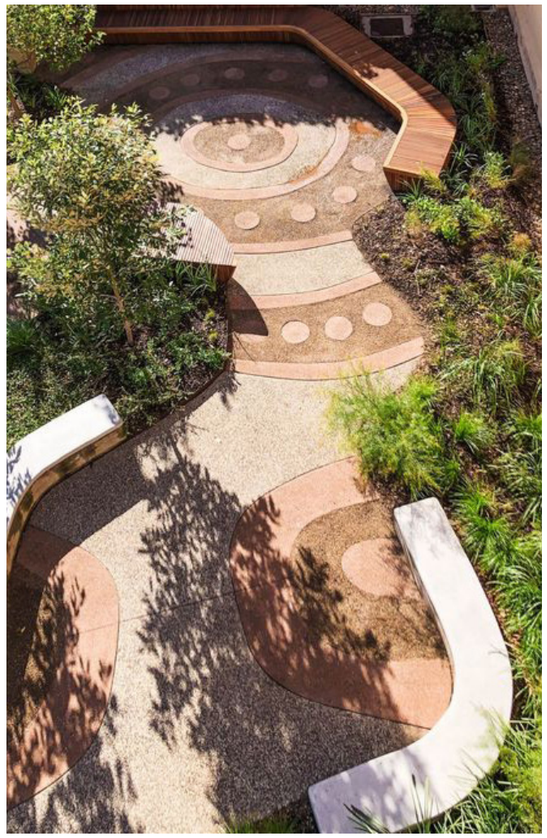

CLOUSTON associates

a division of BW Beveridge Williams

Client:
DCOH

DARWIN CIVIC CENTRE • Darwin, NT **DA Submission** **2402281 Sk 04**

LANDSCAPE PRECEDENTS 21-11-2024

LANDSCAPE ARCHITECTS • URBAN DESIGNERS • LANDSCAPE PLANNERS • LEVEL 5 • 21 KNUCKEY STREET • DARWIN NT 0801 • GPO BOX 1118 • DARWIN NT 0801 • AUSTRALIA • DARWIN@CLOUSTON.COM.AU • TELEPHONE +61 8 8941 2450 • FACSIMILE +61 8 8981 8230 • P:\BW_24\2402281_CIVIC CENTRE\06 LAYOUT\B DRAWINGS\2402281_CIVIC CENTRE_DCA_A3.INDD • LAST PRINTED ON 21/11/2024 11:22AM

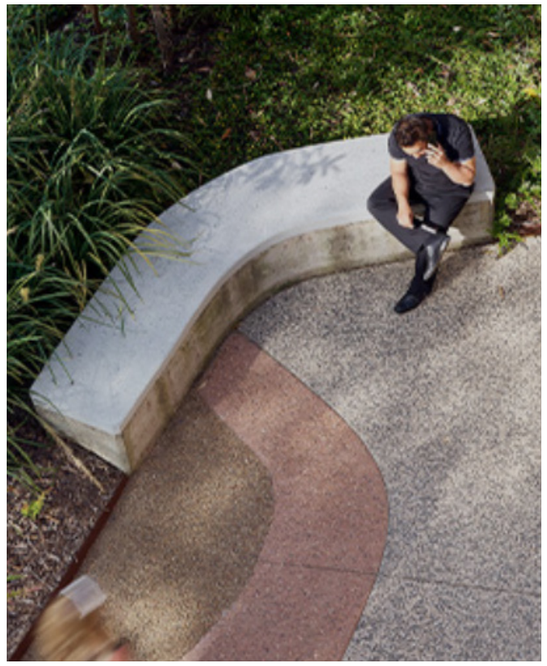

CLOUSTON associates

a division of BW Beveridge Williams

LANDSCAPE ARCHITECTS • URBAN DESIGNERS • LANDSCAPE PLANNERS

• LEVEL 5 • 21 KNUCKEY STREET • DARWIN NT 0801 • GPO BOX 1118 • DARWIN NT 0801 • AUSTRALIA • DARWIN@CLOUSTON.COM.AU • TELEPHONE +61 8 8941 2450 • FACSIMILE +61 8 8981 8230 • P:\BW_24\2402281_CIVIC CENTRE\06 LAYOUT\B DRAWINGS\2402281_CIVIC CENTRE_DCA_A3.INDD • LAST PRINTED ON 21/11/2024 11:22AM

Client:
DCOH

DARWIN CIVIC CENTRE • Darwin, NT **DA Submission**

2402281 Sk 05

LANDSCAPE MATERIALITY

21-11-2024

Alstonia actinophylla

Licuala grandis

Peltophorum pterocarpum

Horsfieldia australiana

Cycas angulata (transplanted from site) x2

Cycas armstrongii

Pandanus basedowii

Livistona rigida

TREES, PALMS & PANDANUS PLANTING SCHEDULE

Overall quantity: Shown on plan

KEY	SPECIES	COMMON NAME	HEIGHT
AA	ALSTONIA ACTINOPHYLLA	MILKWOOD	10-20M
HA	HORSFIELDIA AUSTRALIANA	NUT HORSFIELDIA	10-15M
LG	LICUALA GRANDIS	RUFFLED FAN PALM	5M
LR	LIVISTONA RIGIDA	MATARANKA PALM	20M
PP	PELTOPHORUM PTEROCARPUM	YELLOW FLAME TREE	10-12M
PB	PANDANUS BASEDOWII	SANDSTONE PANDANUS	3-5M

CLOUSTON associates

a division of BW Beveridge Williams

LANDSCAPE ARCHITECTS • URBAN DESIGNERS • LANDSCAPE PLANNERS • LEVEL 5 • 21 KNUCKEY STREET • DARWIN NT 0801 • GPO BOX 1118 • DARWIN NT 0801 • AUSTRALIA • DARWIN@CLOUSTON.COM.AU • TELEPHONE +61 8 8941 2450 • FACSIMILE +61 8 8981 8230 • P:\BW_24\2402281_CIVIC CENTRE\06 LAYOUT\B DRAWINGS\2402281_CIVIC CENTRE_DCA_A3.INDD • LAST PRINTED ON 21/11/2024 11:22AM

Client:
DCOH

DARWIN CIVIC CENTRE • Darwin, NT **DA Submission** **2402281 Sk 06**

PLANTING PALETTE & SCHEDULE - TREES & FEATURE PLANTS 21-11-2024

Grevillea pteridifolia

Asteromyrtus sp.

Melastoma malabathricum

Leea rubra

Vitex rotundifolia

Grevillea formosa

Lomandra verday

Belchum brasiliense

SHRUBS, GRASSES & GROUNDCOVERS PLANTING SCHEDULE

Approximate overall quantity: 2 per m2

KEY	SPECIES		HEIGHT
ACR SPE	ACROSTICHUM SPECIOSUM	MANGROVE FERN	1-1.5M
AST MAG	ASTEROMYRTUS MAGNIFICA	-	1-3M
BEL BRA	BLECHNUM BRASILIENSE	BRAZILIAN TREE FERN "RED FORM"	1.5M
CHE SPE	CHEILOCOSTUS SPECIOSUS	VARIEGATED CREPE GINGER	2-3M
CTE SET	CTENANTHE SETOSA	GREY STAR	1M
CYC ARM	CYCAS ARMSTRONGII	-	N/A
DIA ODO	DIANELLA ODORATA	NATIVE FLAX LILY	.8-1M
FIC PUM	FICUS PUMILA	CLIMBING FIG	N/A
GRE FOR	GREVILLEA FORMOSA	MT BROCKMAN'S GREVILLEA	1-2M
GRE PTE	GREVILLEA PTERIDIFOLIA	FERN-LEAVED GREVILLEA	5-8M
HOM RUB	HOMALOMENA RUBESCENS "MAGGY"	MAGGY	1M
HYM SPE	HYMENOCALLIS SPECIOSA	GREEN-TINGE SPIDER LILY	.7M
LEE RUB	LEEA RUBRA	-	1-3M
LOM VER	LOMANDRA VERDAY	-	.7M
MEL MAL	MELASTOMA MALABATHRICUM	NATIVE LASIANDRA	1-2M
MON DEL	MONSTERA DELICIOSA	SWISS CHEESE PLANT	N/A
PHI BIP	PHILODENDRON BIPINNATIFIDUM	-	.5 - .8M
PLE ANG	PLEOMELE ANGUSTIFOLIA	NATIVE DRACAENA	2M
STE PAL	STENOCHLAENA PALUSTRIS	CLIMBING SWAMP FERN	.5-.8M
VIT ROT	VITEX ROTUNDIFOLIA	BEACH VITEX	.2-.5M

UNDERCROFT (SHADED AREAS)

Cheilocostus speciosus

Pleomele angustifolia

Philodendron bipinnatifidum

Ctenanthe setosa

Homalomena rubescens

CLOUSTON associates

a division of BW Beveridge Williams

Client:
DCOH

DARWIN CIVIC CENTRE • Darwin, NT **DA Submission** **2402281 Sk 07**

PLANTING PALETTE & SCHEDULE - SHRUBS / GROUNDCOVERS 21-11-2024